

PLAN SHOWING THE PROPOSED RESIDENTIAL BUILDING IN PLOT NO 1.
 SURVEY NO 260/2A11 BLOCK NO DOOR NO IN S.V. KOIL STREET IN
 OTTERY EXTENSION IN VANDALORE VILLAGE FOR MR. VINDOD JAI VAMAL

KATAN KULATHUR D.T.P.
 SCALE: 1" = 8'0" OR 1:100

Planning Permit No. A/127/89.
APPROVED
 Subject to the conditions in
 this office letter.
 No. A/14372/89 dt. 22-11-88
 G. Vijayarajasekhar
 22.11.88
 FOR MEMBER SECRETARY
 MADRAS METROPOLITAN
 DEVELOPMENT AUTHORITY

P
 7/9/89
 P
 18.9.89

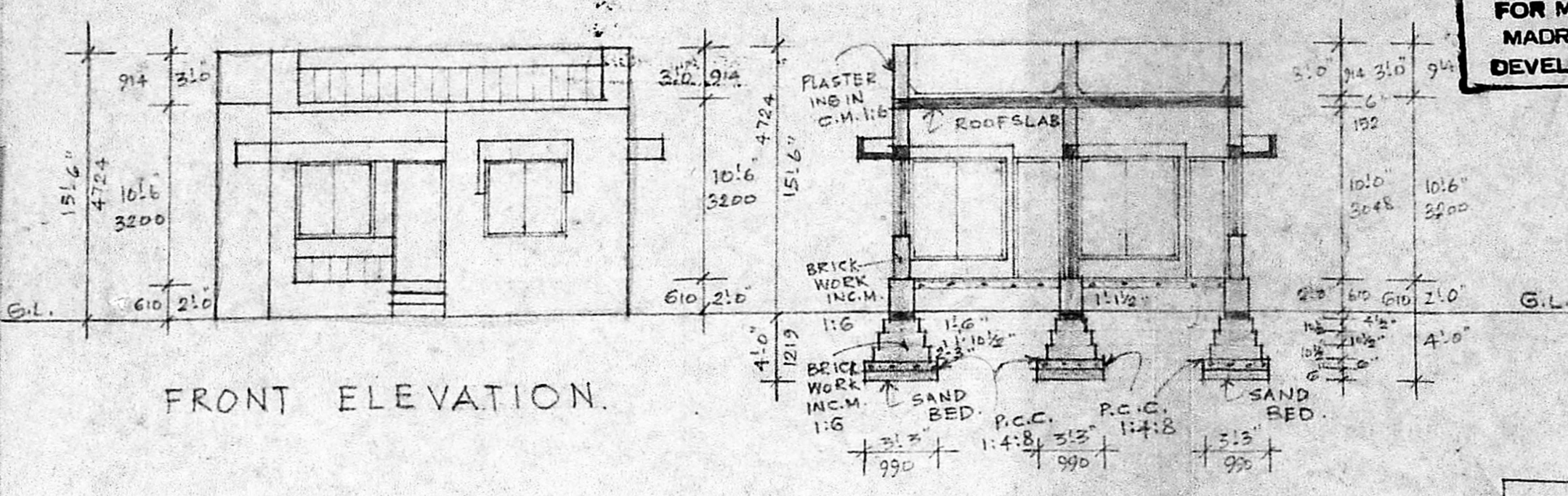

FRONT ELEVATION.

SECTION ON AB.

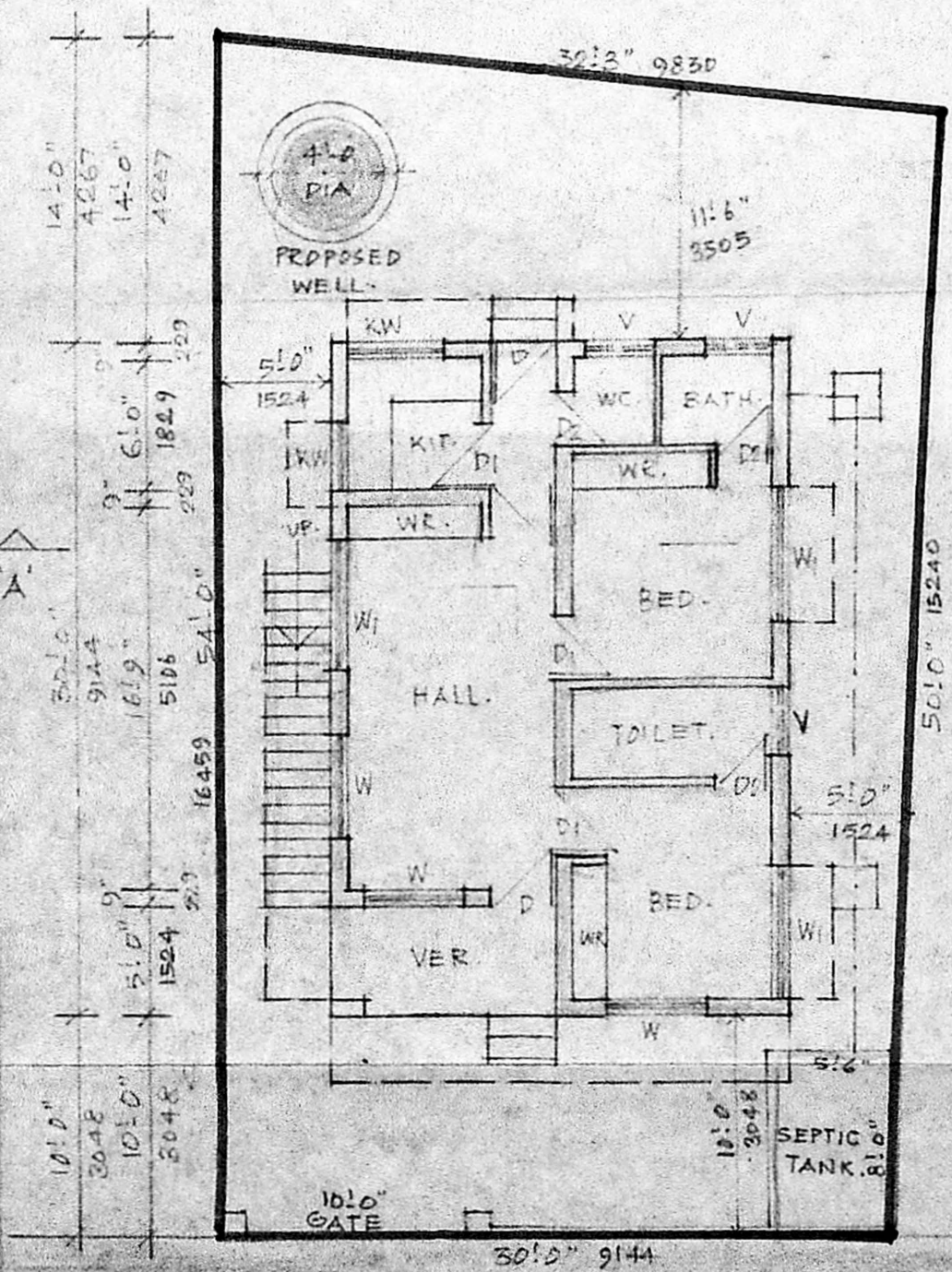

PLAN.

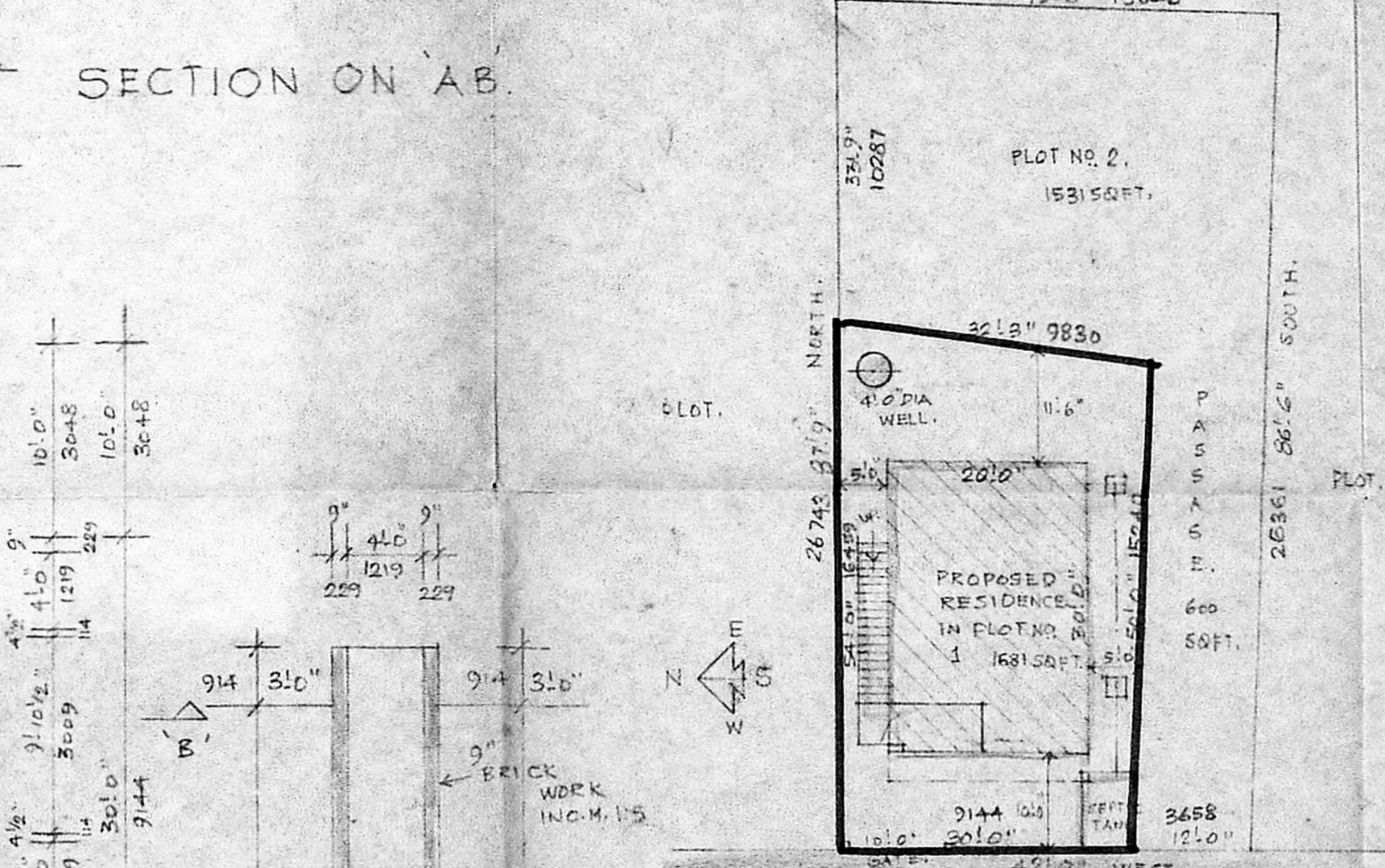

SITE PLAN.

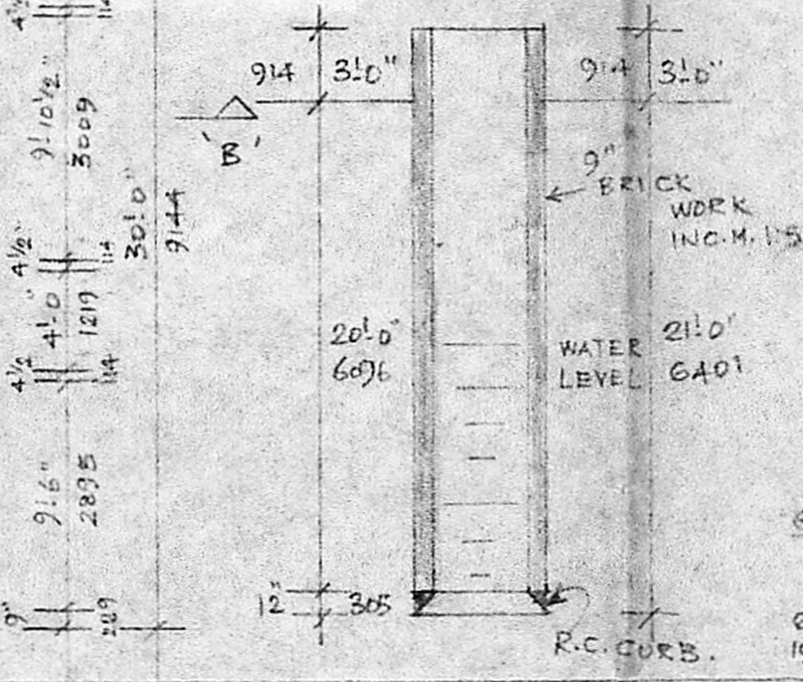

SECTION OF WELL.

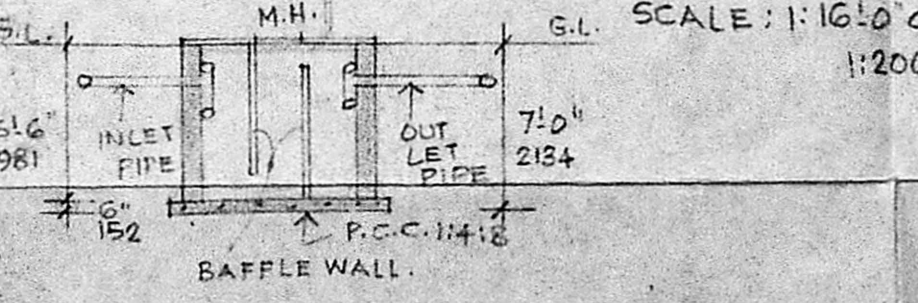

SECTION OF SEPTIC TANK.

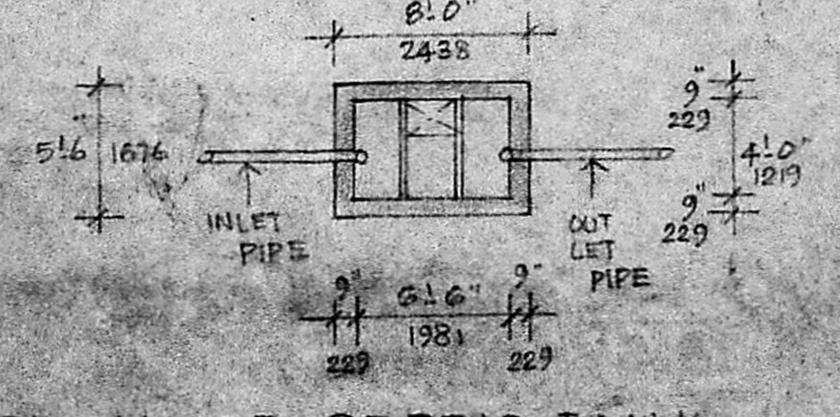

PLAN OF SEPTIC TANK.

SCHEDULE OF JOINERY.

DOOR	D	FLUSH DOOR	3'0" x 7'0"	94 x 2134
DOOR	D1	"	3'0" x 7'0"	914 x 2134
DOOR	D2	FLUSH DOOR	2'6" x 7'0"	762 x 2134
WINDOW	W	GLAZED WINDOW	4'6" x 4'6"	1372 x 1372
WINDOW	W1	"	6'0" x 4'6"	1829 x 1372
WINDOW	KW	GLAZED WINDOW	4'6" x 3'6"	1372 x 914
WINDOW	KW	"	3'0" x 3'0"	914 x 914
VENTILATOR	V	VENTILATOR	3'0" x 2'0"	914 x 610

COLOUR INDEX

PROPOSAL SHOWN	THUS.	
BOUNDARY SHOWN	THUS.	
ROADS SHOWN	THUS.	

AREA STATEMENT
 EXTENT OF THE PLOT: 1681 SQFT.
 PROPOSED RESIDENCE: 600 SQFT.
 PLINTH AREA

SCALE: 1" = 8'0" OR 1:100
 DATED: 24.10.88
 DRN BY:
 JOB NO.: 1008
 DRG NO.: 1008
 CHD BY:

OWNER SIGNATURE

 S. RANGAN, D.C.E.,
 CONSULTING CIVIL ENGINEER AND
 LICENSED SURVEYOR CLASS II NO. 101
 CORPORATION OF MADRAS AND ANDHRA PRADESH
 1, IVY TREES ROAD, 1ST FLOOR, CHOLLAH,
 CHOLLAH, MADRAS - 600 112
 LICENCE NO. 14
 AMBATTUR T.W. SHIP
 ALANDUR MUNICIPALITY
 CONSULTING ENGINEER & CONSULTANT
 Office: 5
 CHOLLAH, MADRAS - 600 112
 LICENCE NO. 14
 AMBATTUR T.W. SHIP
 ALANDUR MUNICIPALITY
 CONSULTING ENGINEER & CONSULTANT
 Office: 5
 CHOLLAH, MADRAS - 600 112